

PROPOSED NEW SINGLE FAMILY RESIDENCES FOR:
JDR PROPERTY EXPERTS, LLC

848 W. CRESCENT AVENUE
 BOROUGH OF ALLENDALE, NEW JERSEY
 LOTS 21.01 & 21.02, BLOCK 1501



PROPOSED HOUSE "A" - LOT 21.01
 PROPOSED LEFT SIDE ELEVATION



PROPOSED HOUSE "B" - LOT 21.02
 PROPOSED FRONT ELEVATION

SITE ENGINEER
 LAPATKA ASSOCIATES, INC.
 12 ROUTE 17 NORTH, SUITE 230
 PARAMUS, NEW JERSEY
 (201) 587-1600

LIST OF DRAWINGS		
SHEET #	DRAWING TITLE	LATEST DATE ISSUED
C-1	COVER SHEET	12-31-20
A-1	HOUSE "A" LOT 21.01 - PROP. EXTERIOR ELEVS	12-31-20
A-2	HOUSE "A" LOT 21.01 - PROP. EXTERIOR ELEVS	12-31-20
A-3	HOUSE "A" LOT 21.01 - PROP. FLOOR PLANS	12-31-20
A-4	HOUSE "B" LOT 21.02 - PROP. EXTERIOR ELEVS	12-31-20
A-5	HOUSE "B" LOT 21.02 - PROP. EXTERIOR ELEVS	12-31-20
A-6	HOUSE "B" LOT 21.02 - PROP. FLOOR PLANS	12-31-20
A-7	CABANAS AND GATE HOUSE - PLANS AND ELEVS	12-31-20

REVISION	DATE
ISSUE FOR ZONING	12-31-20



J. CESTARO ARCHITECTURE, LLC
 362 MAIN STREET | SUITE 201
 WYCKOFF, NEW JERSEY 07481
 201.846.8880
 J@JCAARCHITECTURE.COM

JOSEPH M. CESTARO, AIA
 NJ LIC # A102022400

TWO NEW SINGLE
 FAMILY RESIDENCES
 LOTS 21.01 & 21.02; BLOCK 1501
 848 W CRESCENT AVE
 ALLENDALE, NEW JERSEY

COVER SHEET

PROJECT NUMBER: 20-025
 DRAWN BY: CM

C-1

SHEET NUMBER: 01 OF 08
 SCALE: AS NOTED



(B) PROPOSED LEFT ELEVATION
SCALE -- 1/4"=1'-0"

ELEVATION KEY NOTES	
NOT ALL NOTES MAY APPLY TO THIS SHEET	
①	HORIZONTAL SIDING (FIBER CEMENT)
②	ACCENT SIDING (FIBER CEMENT)
③	MASONRY VENEER
④	ARCHITECTURAL TRIM (AZEK OR SIM.)
⑤	DIMENSIONAL ASPHALT ROOF SHINGLES
⑥	METAL ACCENT ROOF
⑦	DECORATIVE BRACKET

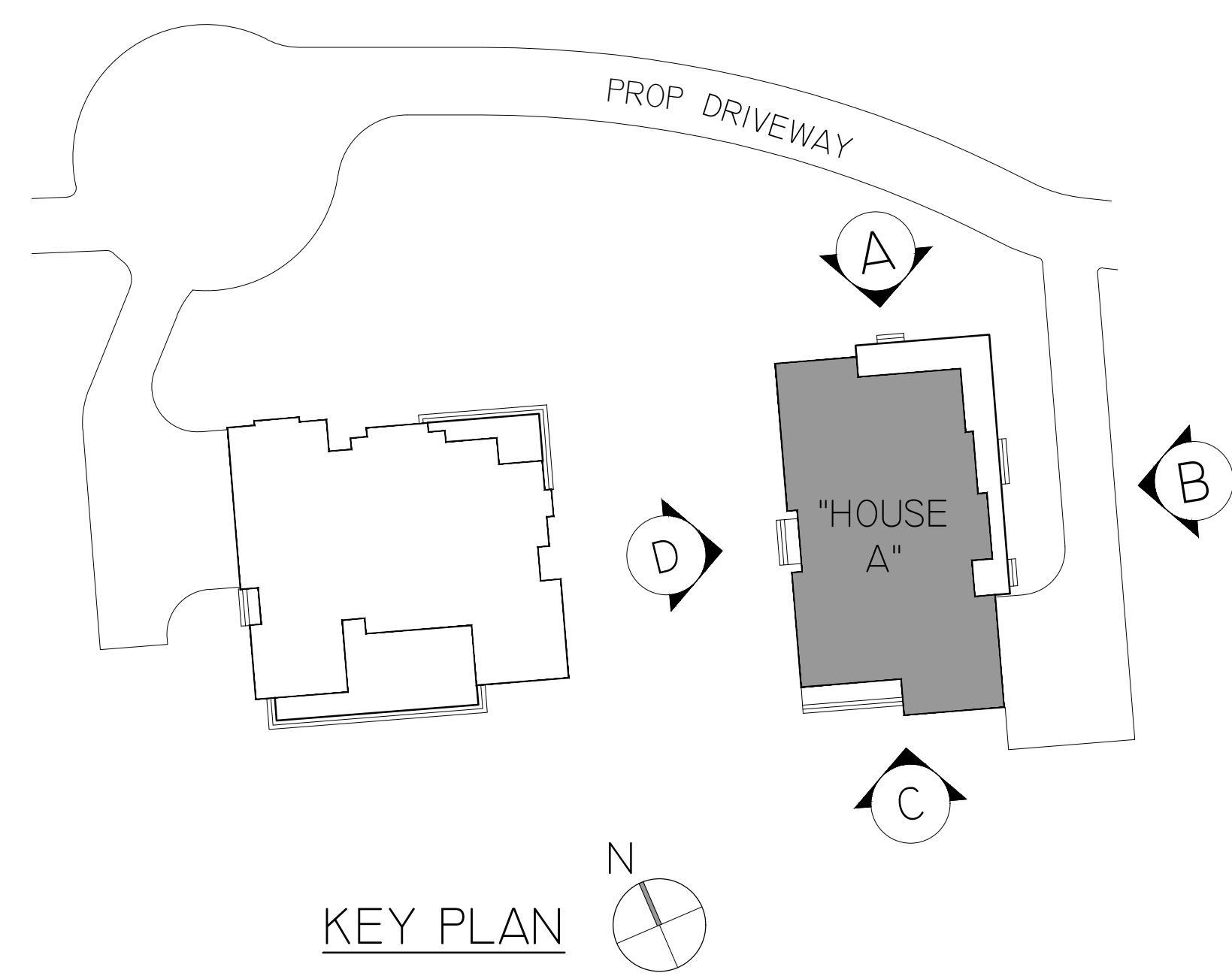

KEY PLAN



(A) PROPOSED FRONT ELEVATION
SCALE -- 1/4"=1'-0"

REVISION	DATE
ISSUE FOR ZONING	12-31-20

JCA
ARCHITECTURE + DESIGN

J. CESTARO ARCHITECTURE, LLC
362 MAIN STREET | SUITE 201
WYCKOFF, NEW JERSEY 07481
201.845.8880
JOB@JCAARCHITECTURE.COM

JOSEPH M. CESTARO, AIA
NJ LIC # A10222400

TWO NEW SINGLE
FAMILY RESIDENCES
LOTS 21.01 & 21.02 ; BLOCK 1501
848 W CRESCENT AVE
ALLENDALE, NEW JERSEY

HOUSE "A" LOT 21.01
EXTERIOR ELEVATIONS

PROJECT NUMBER:	20-035
DRAWN BY:	CM

A-1

SHEET NUMBER:	02 OF 08
SCALE:	AS NOTED

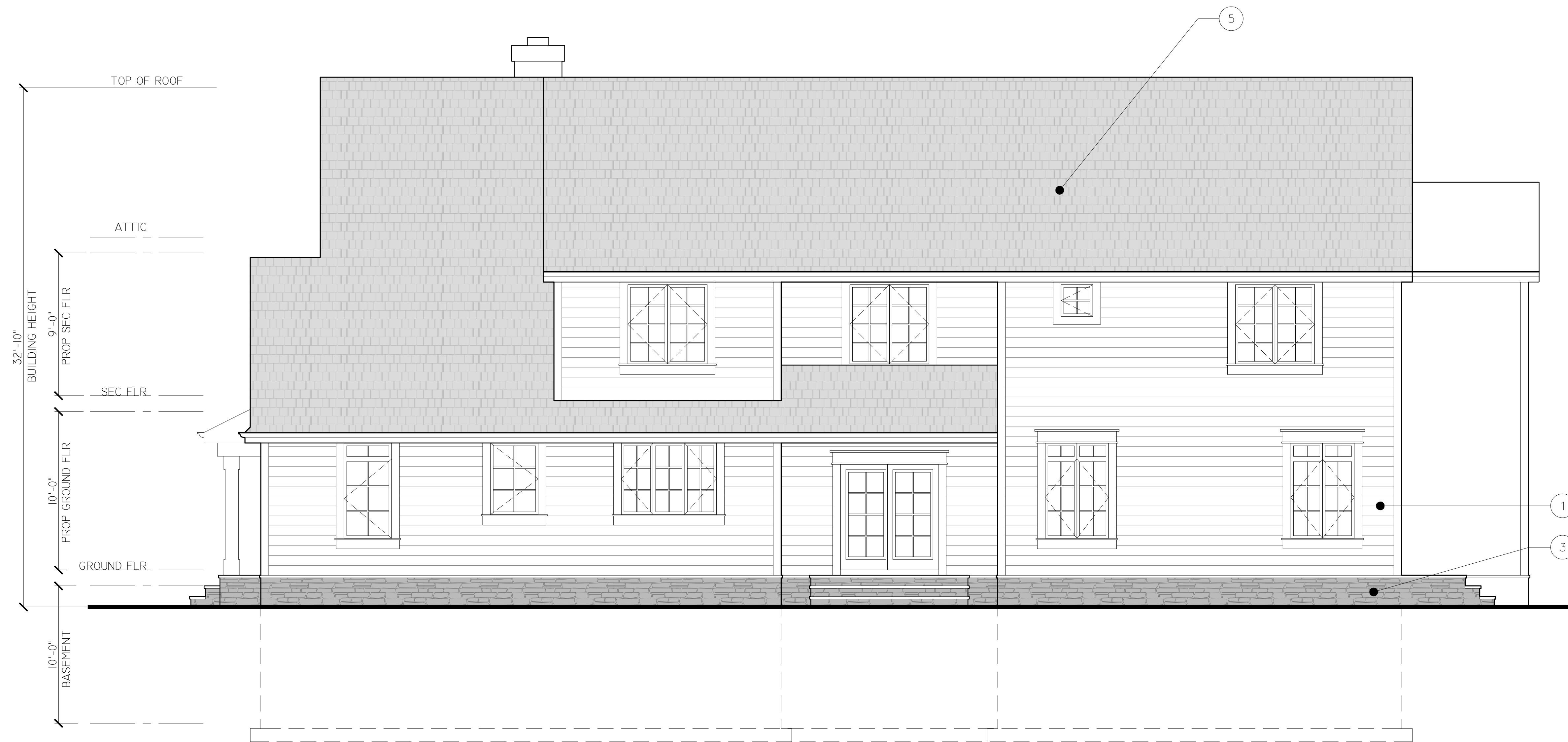

D PROPOSED RIGHT ELEVATION
SCALE -- 1/4"=1'-0"

ELEVATION KEY NOTES	
NOT ALL NOTES MAY APPLY TO THIS SHEET	
1	HORIZONTAL SIDING (FIBER CEMENT)
2	ACCENT SIDING (FIBER CEMENT)
3	MASONRY VENEER
4	ARCHITECTURAL TRIM (AZEK OR SIM.)
5	DIMENSIONAL ASPHALT ROOF SHINGLES
6	METAL ACCENT ROOF
7	DECORATIVE BRACKET

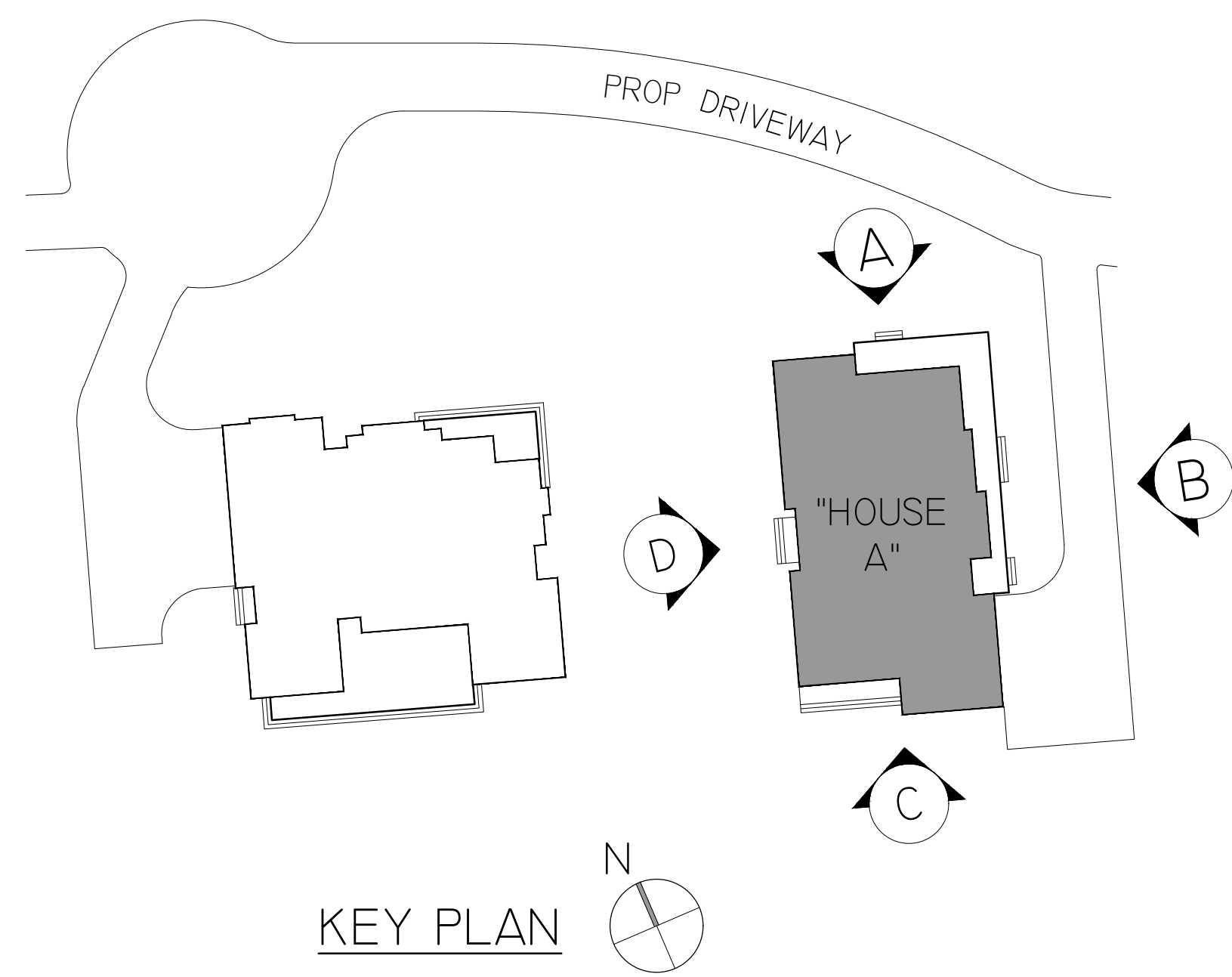

KEY PLAN

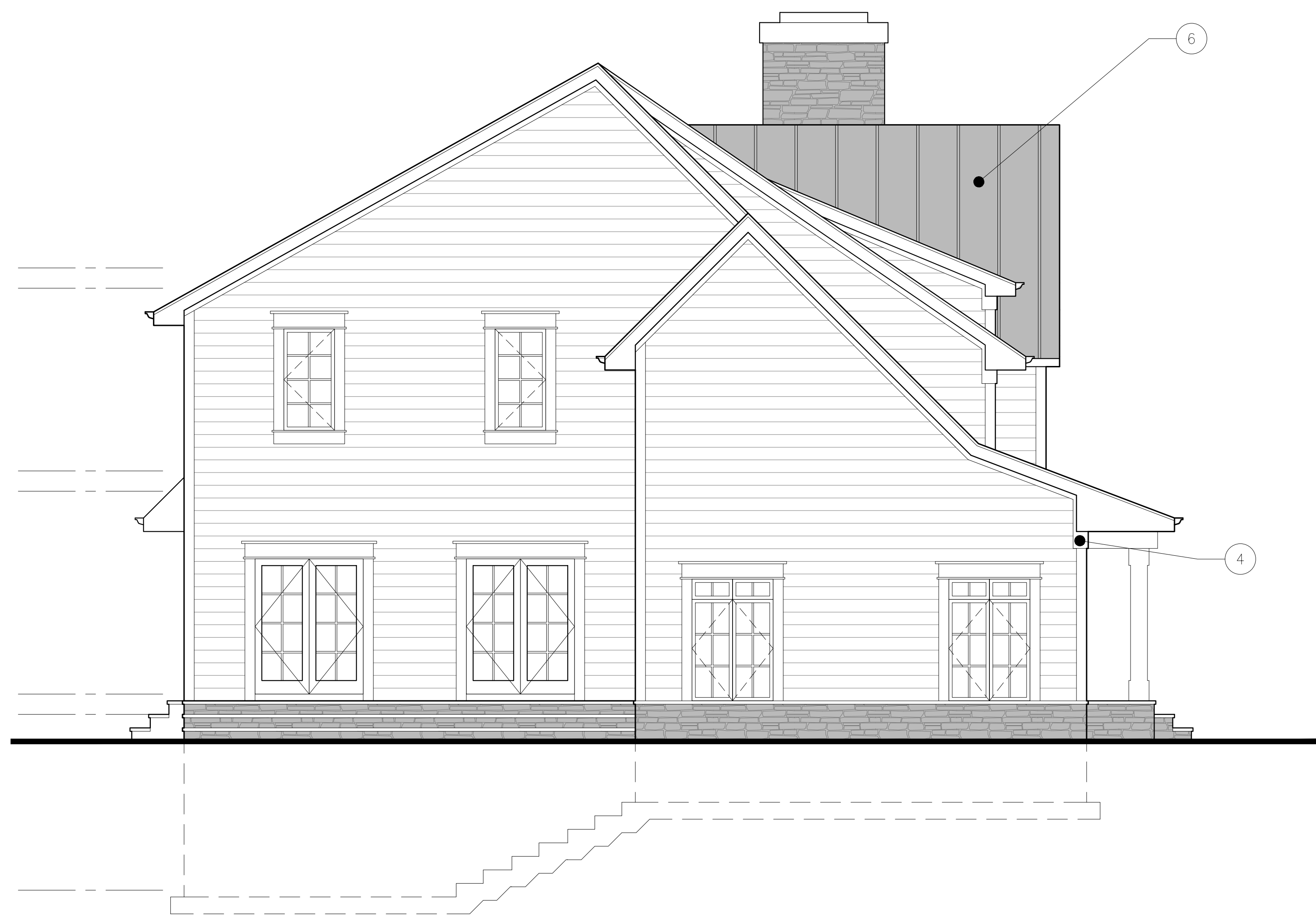

C PROPOSED REAR ELEVATION
SCALE -- 1/4"=1'-0"

REVISION	DATE
ISSUE FOR ZONING	12-31-20

JCA
ARCHITECTURE + DESIGN

J. CESTARO ARCHITECTURE, LLC
362 MAIN STREET | SUITE 201
WYCKOFF, NEW JERSEY 07481
201.846.8880
JOB@JCAARCHITECTURE.COM

JOSEPH M. CESTARO, AIA
NJ LIC # A102022400

TWO NEW SINGLE
FAMILY RESIDENCES

LOTS 21.01 & 21.02 ; BLOCK 1501
848 W CRESCENT AVE
ALLENTOWN, NEW JERSEY

HOUSE "A" LOT 21.01
EXTERIOR ELEVATIONS

PROJECT NUMBER:	20-035
DRAWN BY:	CM

A-2

SHEET NUMBER:	03 OF 08
SCALE:	AS NOTED

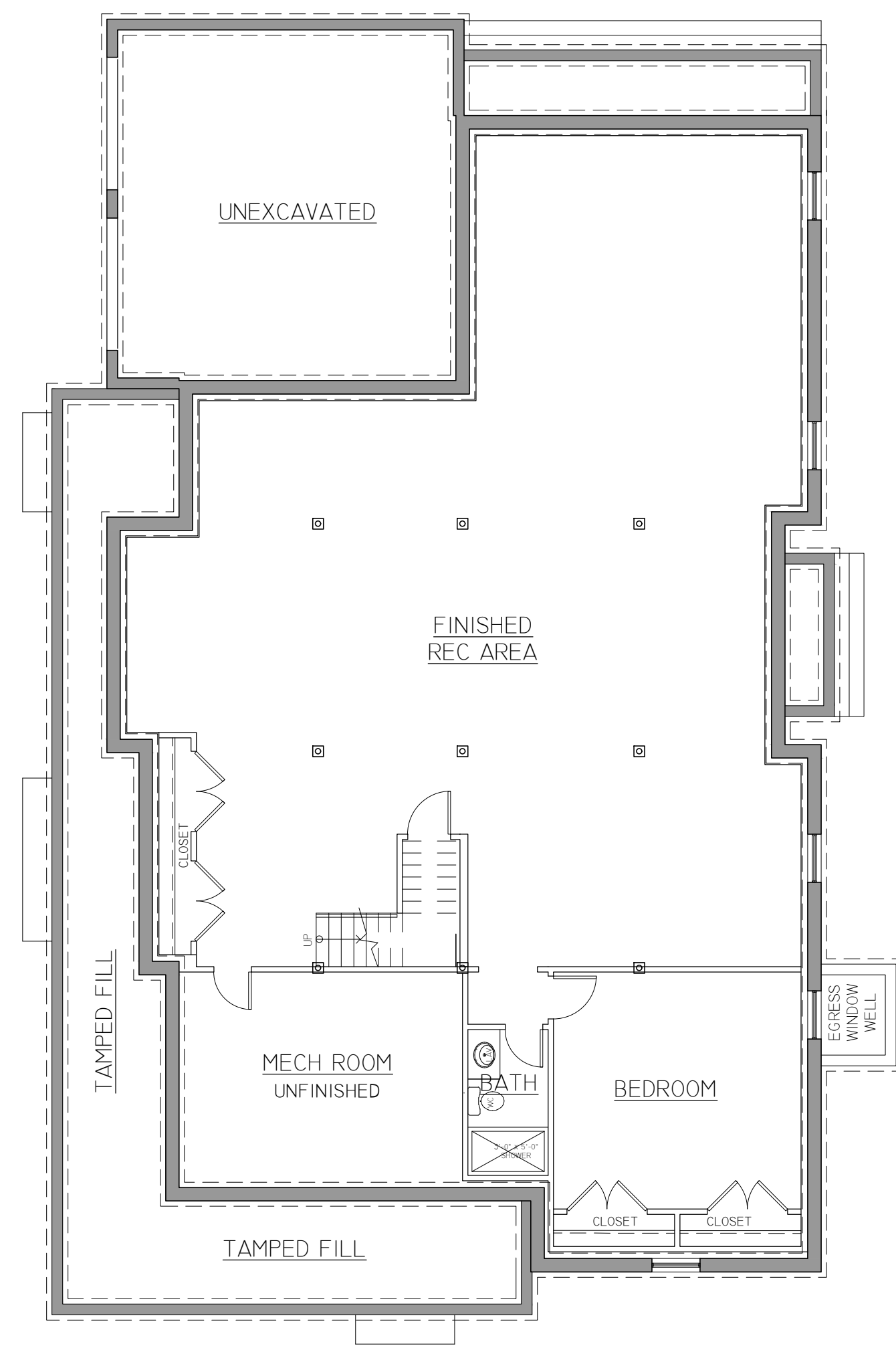

PROPOSED BASEMENT PLAN
SCALE -- 1/8"=1'-0"

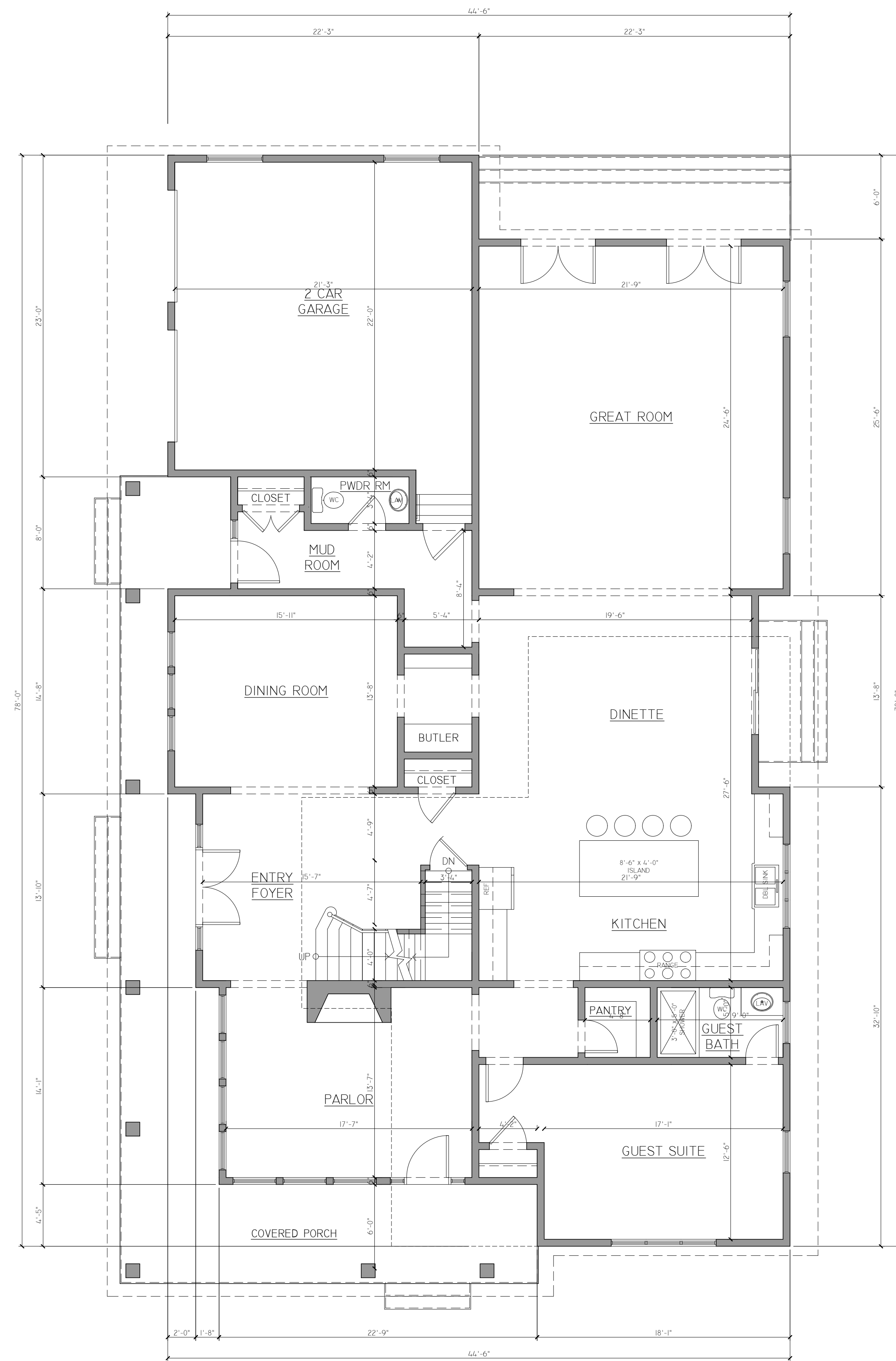

PROPOSED GROUND FLOOR PLAN
SCALE -- 3/16"=1'-0"
ARCHITECTURAL GROUND FLR LIVING AREA : 2,565 SF
GROSS GROUND FLR BUILDING AREA (PER ORDINANCE) : 3,075 SF



PROPOSED SECOND FLOOR PLAN
SCALE -- 3/16"=1'-0"
ARCHITECTURAL SECOND FLR LIVING AREA : 1,913 SF
GROSS SECOND FLR BUILDING AREA (PER ORDINANCE) : 1,913 SF

REVISION	DATE
ISSUE FOR ZONING	12-31-20



J. CESTARO ARCHITECTURE, LLC
362 MAIN STREET | SUITE 201
WYCKOFF, NEW JERSEY 07481
201.846.8880
JOB@JCAARCHITECTURE.COM

JOSEPH M. CESTARO, AIA
NJ LIC # A102022400

TWO NEW SINGLE
FAMILY RESIDENCES

LOTS 21.01 & 21.02 ; BLOCK 1501
848 W CRESCENT AVE
ALLENDALE, NEW JERSEY

HOUSE "A" LOT 21.01
FLOOR PLANS

PROJECT NUMBER: 20-035

DRAWN BY: CM

A-3

SHEET NUMBER: 04 OF 08

SCALE: AS NOTED



A PROPOSED FRONT ELEVATION
SCALE -- 1/4"=1'-0"

ELEVATION KEY NOTES	
NOT ALL NOTES APPLY TO THIS SHEET	
1	HORIZONTAL SIDING (FIBER CEMENT)
2	ACCENT SIDING (FIBER CEMENT)
3	MASONRY VENEER
4	ARCHITECTURAL TRIM (AZEK OR SIM.)
5	DIMENSIONAL ASPHALT ROOF SHINGLES
6	METAL ACCENT ROOF
7	DECORATIVE BRACKET

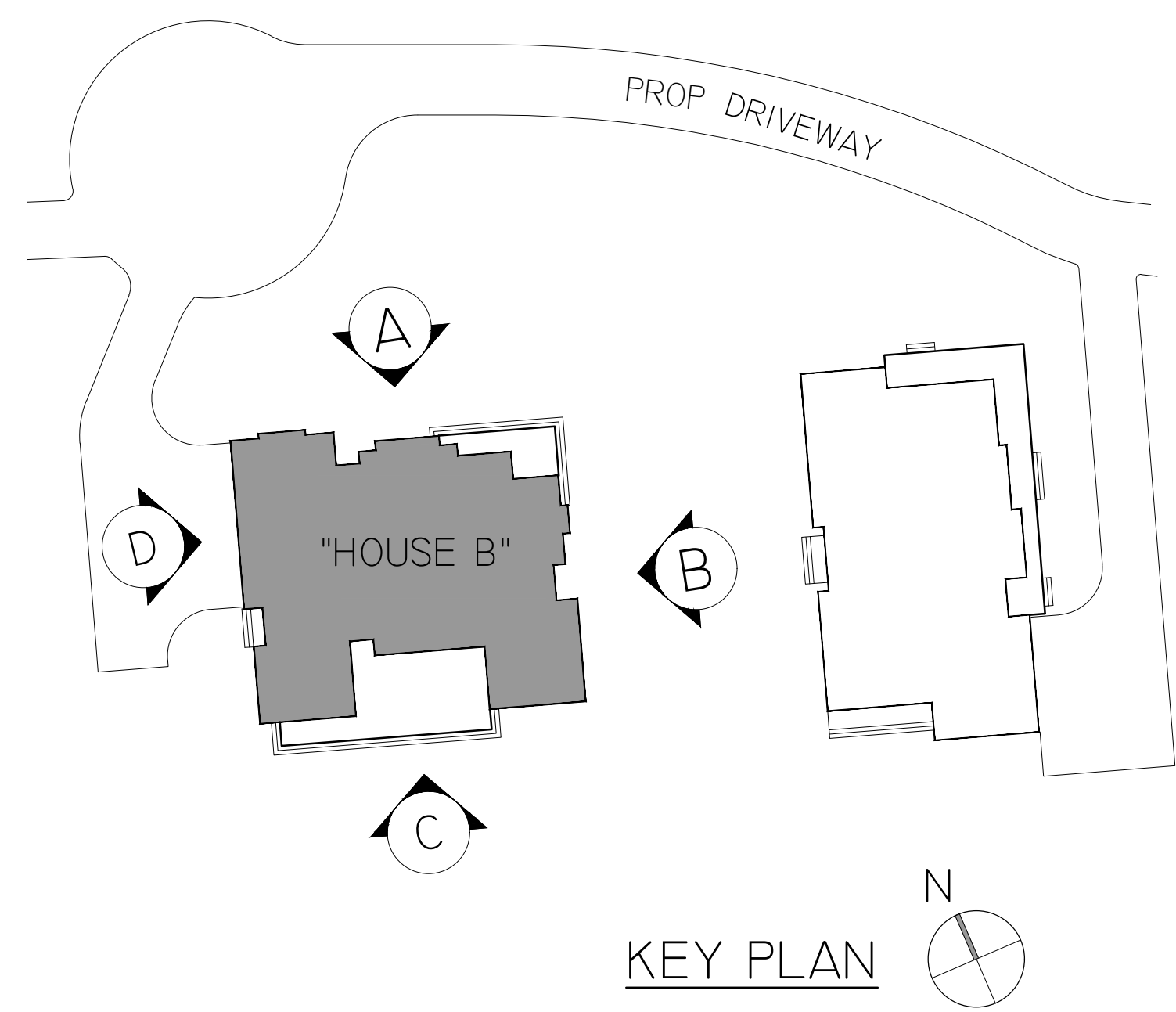

B PROPOSED LEFT ELEVATION
SCALE -- 1/4"=1'-0"

REVISION	DATE
ISSUE FOR ZONING	12-31-20

JCA
ARCHITECTURE + DESIGN

J. CESTARO ARCHITECTURE, LLC
362 MAIN STREET | SUITE 201
WYCKOFF, NEW JERSEY 07481
201.846.8880
JOB@JCAARCHITECTURE.COM

JOSEPH M. CESTARO, AIA
NJ LIC # A10222400

TWO NEW SINGLE
FAMILY RESIDENCES
LOTS 21.01 & 21.02; BLOCK 1501
848 W CRESCENT AVE
ALLENDALE, NEW JERSEY

HOUSE "B" LOT 21.02
EXTERIOR ELEVATIONS

PROJECT NUMBER:	20-035
DRAWN BY:	CM

A-4

SHEET NUMBER:	05 OF 08
SCALE:	AS NOTED



C PROPOSED REAR ELEVATION
SCALE -- 1/4"=1'-0"

ELEVATION KEY NOTES	
NOT ALL NOTES MAY APPLY TO THIS SHEET	
1	HORIZONTAL SIDING (FIBER CEMENT)
2	ACCENT SIDING (FIBER CEMENT)
3	MASONRY VENEER
4	ARCHITECTURAL TRIM (AZEK OR SIM.)
5	DIMENSIONAL ASPHALT ROOF SHINGLES
6	METAL ACCENT ROOF
7	DECORATIVE BRACKET

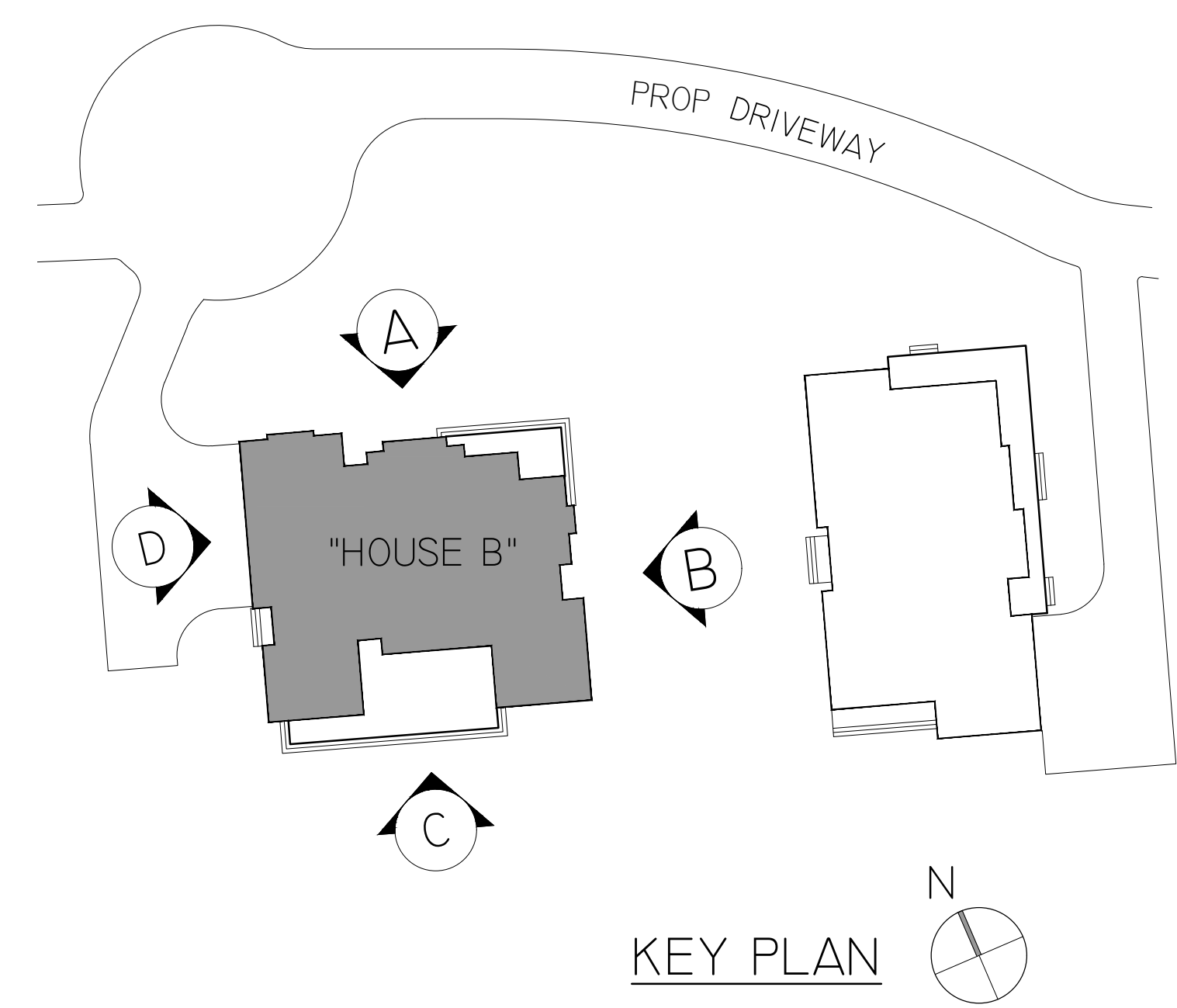

D PROPOSED RIGHT ELEVATION
SCALE -- 1/4"=1'-0"

REVISION	DATE
ISSUE FOR ZONING	12-31-20

JCA
ARCHITECTURE + DESIGN

J. CESTARO ARCHITECTURE, LLC
362 MAIN STREET | SUITE 201
WYCKOFF, NEW JERSEY 07481
201.846.8880
JOB@JCAARCHITECTURE.COM

JOSEPH M. CESTARO, AIA
NJ LIC # A10222400

TWO NEW SINGLE
FAMILY RESIDENCES
LOTS 21.01 & 21.02; BLOCK 1501
848 W CRESCENT AVE
ALLENTOWN, NEW JERSEY

HOUSE "B" LOT 21.02
EXTERIOR ELEVATIONS

PROJECT NUMBER:	20-035
DRAWN BY:	CM

A-5

SHEET NUMBER:	06 OF 08
SCALE:	AS NOTED

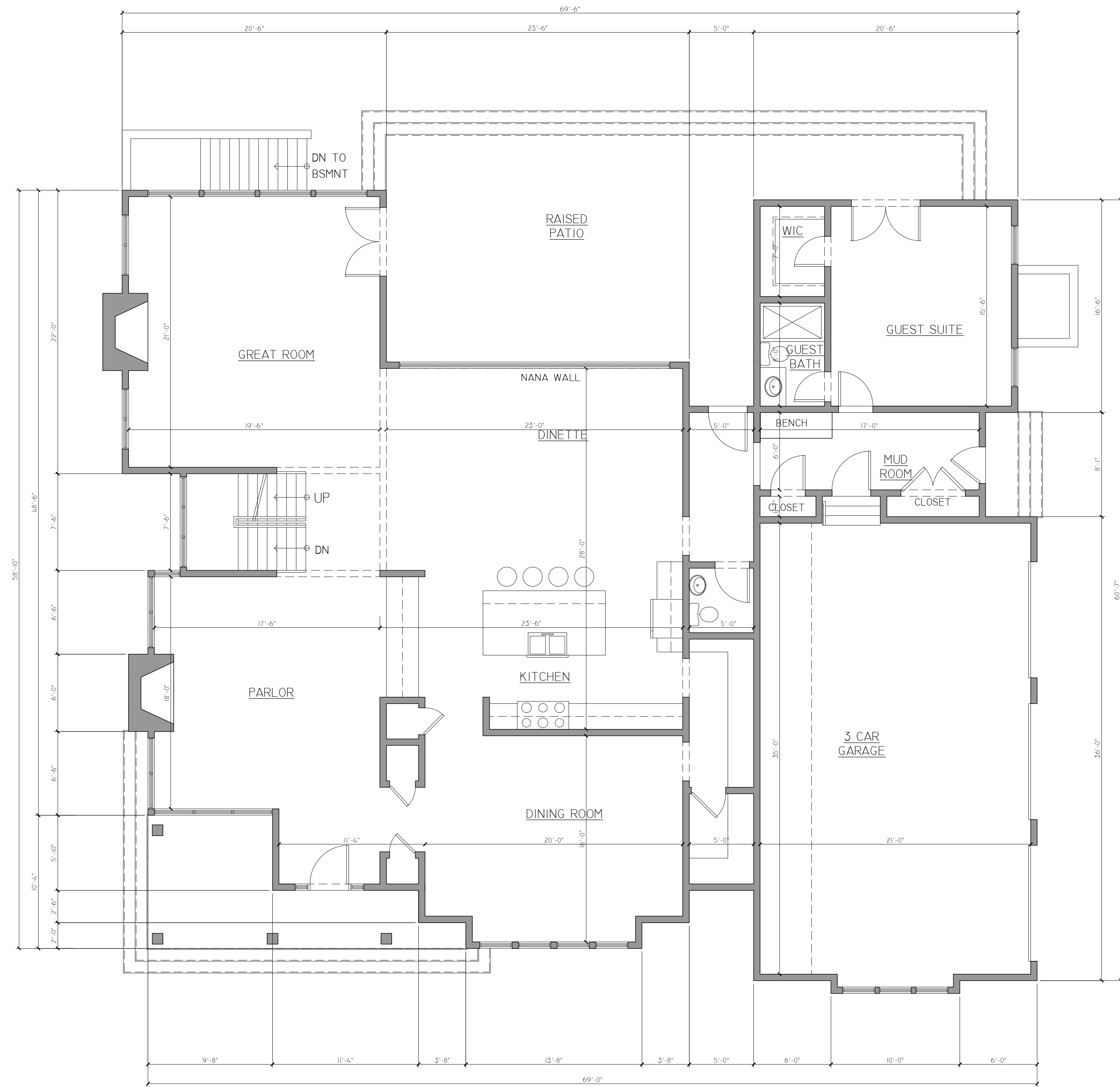

PROPOSED GROUND FLOOR PLAN
 SCALE -- 3/16"=1'-0"
 ARCHITECTURAL GROUND FLR LIVING AREA : 2,721 SF
 GROSS GROUND FLR BUILDING AREA (PER ORDINANCE) : 3,500 SF



PROPOSED SECOND FLOOR PLAN
 SCALE -- 3/16"=1'-0"
 ARCHITECTURAL SECOND FLR LIVING AREA : 2,721 SF
 GROSS SECOND FLR BUILDING AREA (PER ORDINANCE) : 2,721 SF

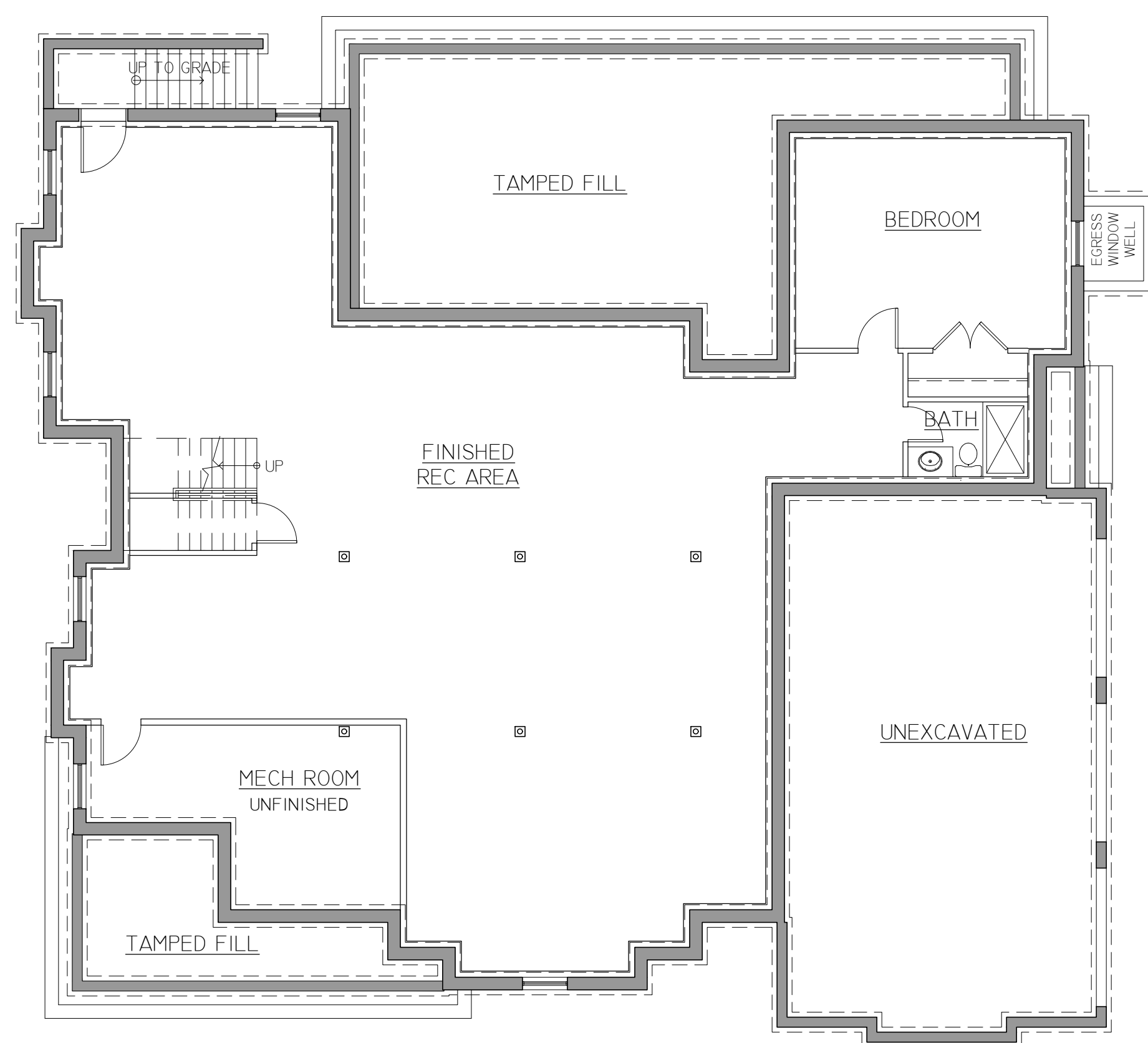

PROPOSED BASEMENT PLAN
 SCALE -- 1/8"=1'-0"

REVISION	DATE
ISSUE FOR ZONING	12-31-20

JCA
 ARCHITECTURE + DESIGN

J. CESTARO ARCHITECTURE, LLC
 362 MAIN STREET | SUITE 201
 WYCKOFF, NEW JERSEY 07481
 201.846.8880
 JCA@JCAARCHITECTURE.COM

JOSEPH M. CESTARO, AIA
 NJ LIC # A102022400

TWO NEW SINGLE
 FAMILY RESIDENCES
 LOTS 21.01 & 21.02; BLOCK 1501
 848 W CRESCENT AVE
 ALLENDALE, NEW JERSEY

HOUSE "B" LOT 21.02
 PROPOSED FLOOR PLANS

PROJECT NUMBER:	20.035
DRAWN BY:	CM

A-6

SHEET NUMBER:	07 OF 08
SCALE:	AS NOTED

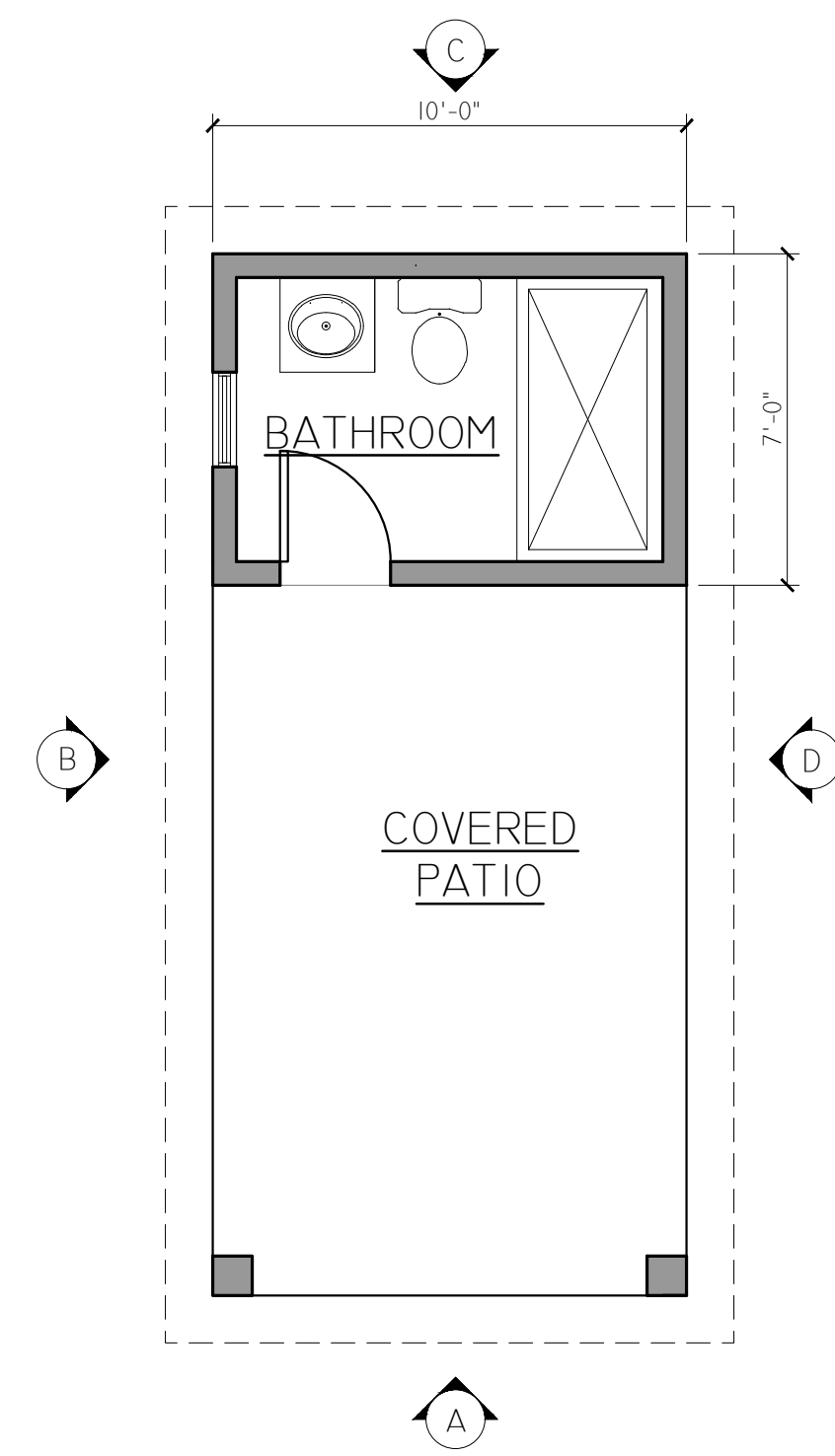

FLOOR PLAN

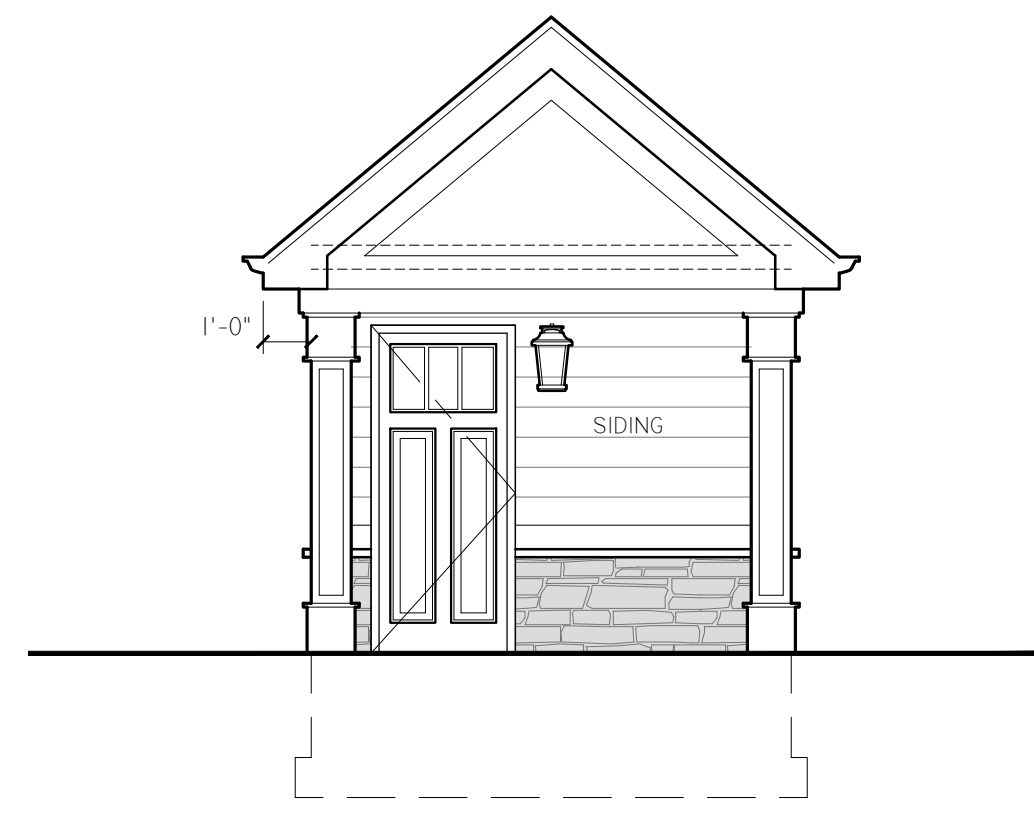

(A) FRONT ELEVATION

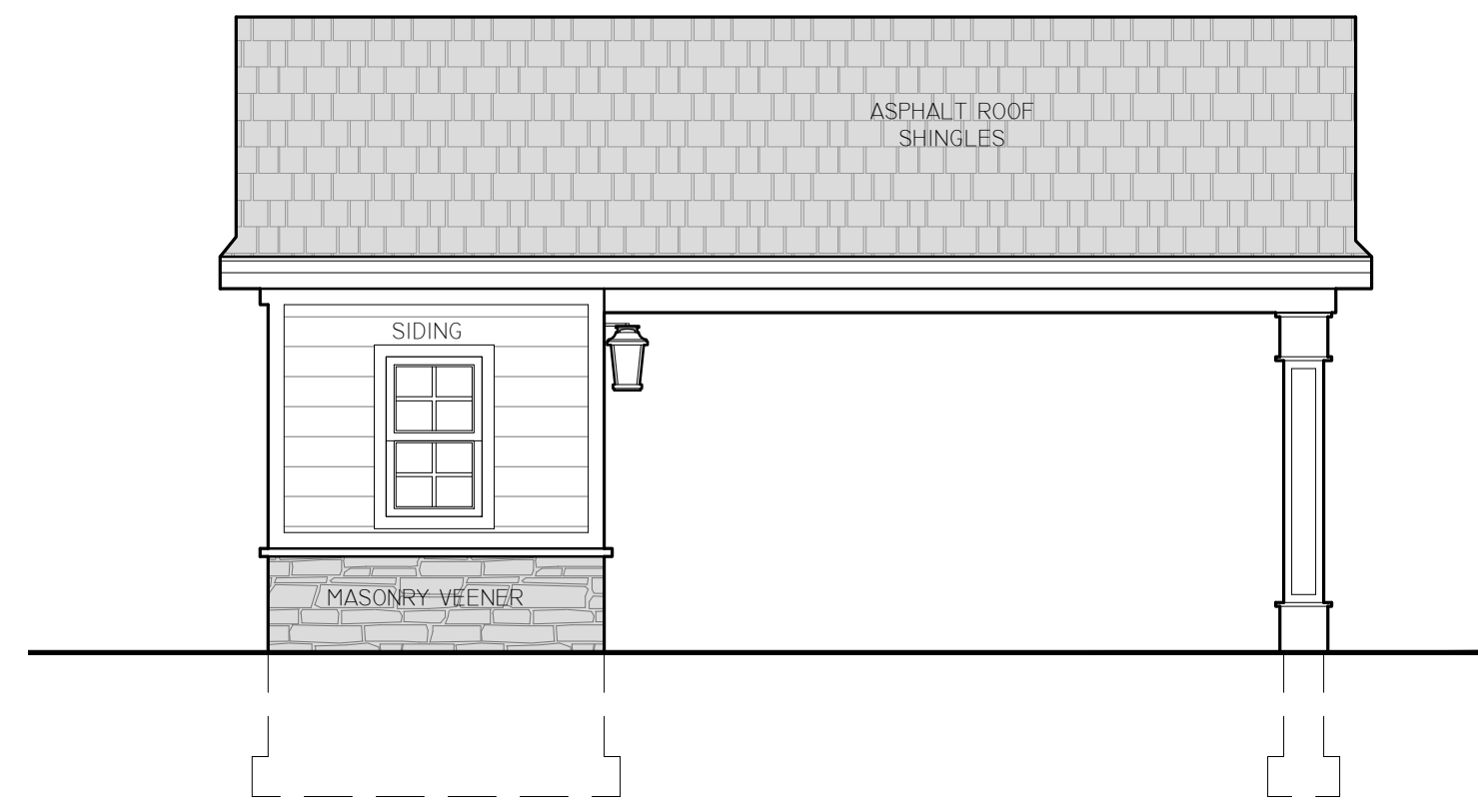

(A) LEFT SIDE ELEVATION

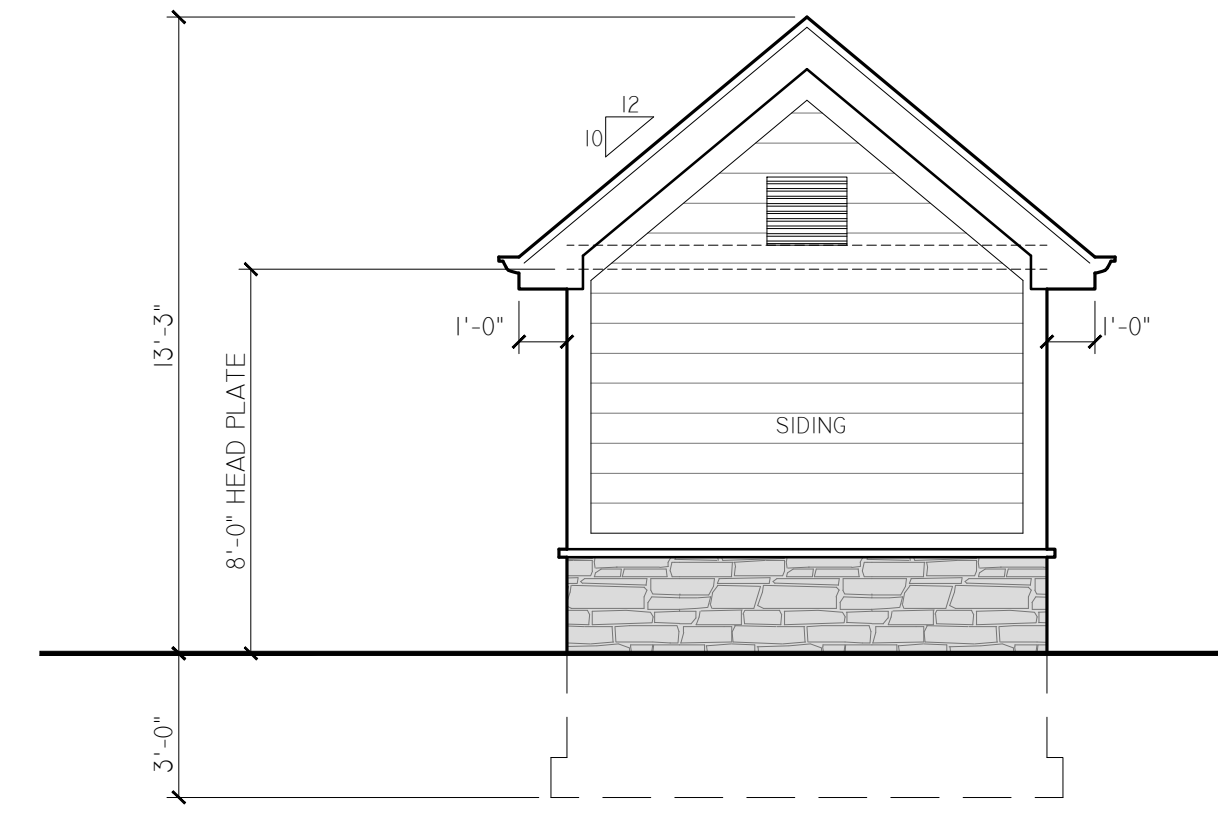

(B) REAR ELEVATION

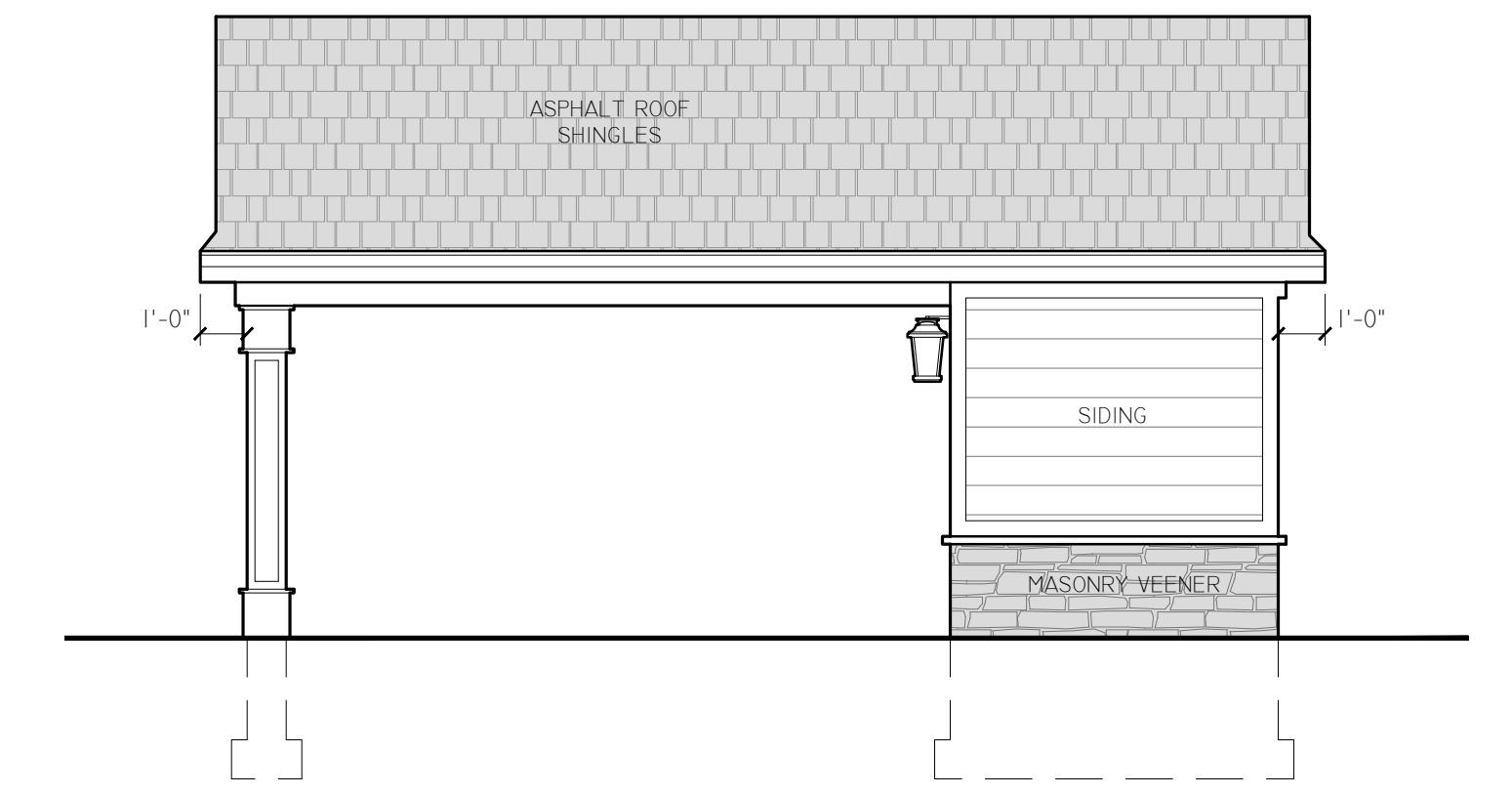

(D) LEFT SIDE ELEVATION

PROPOSED CABANA - HOUSE "A" - LOT 21.01
SCALE: 1/4" = 1'-0"

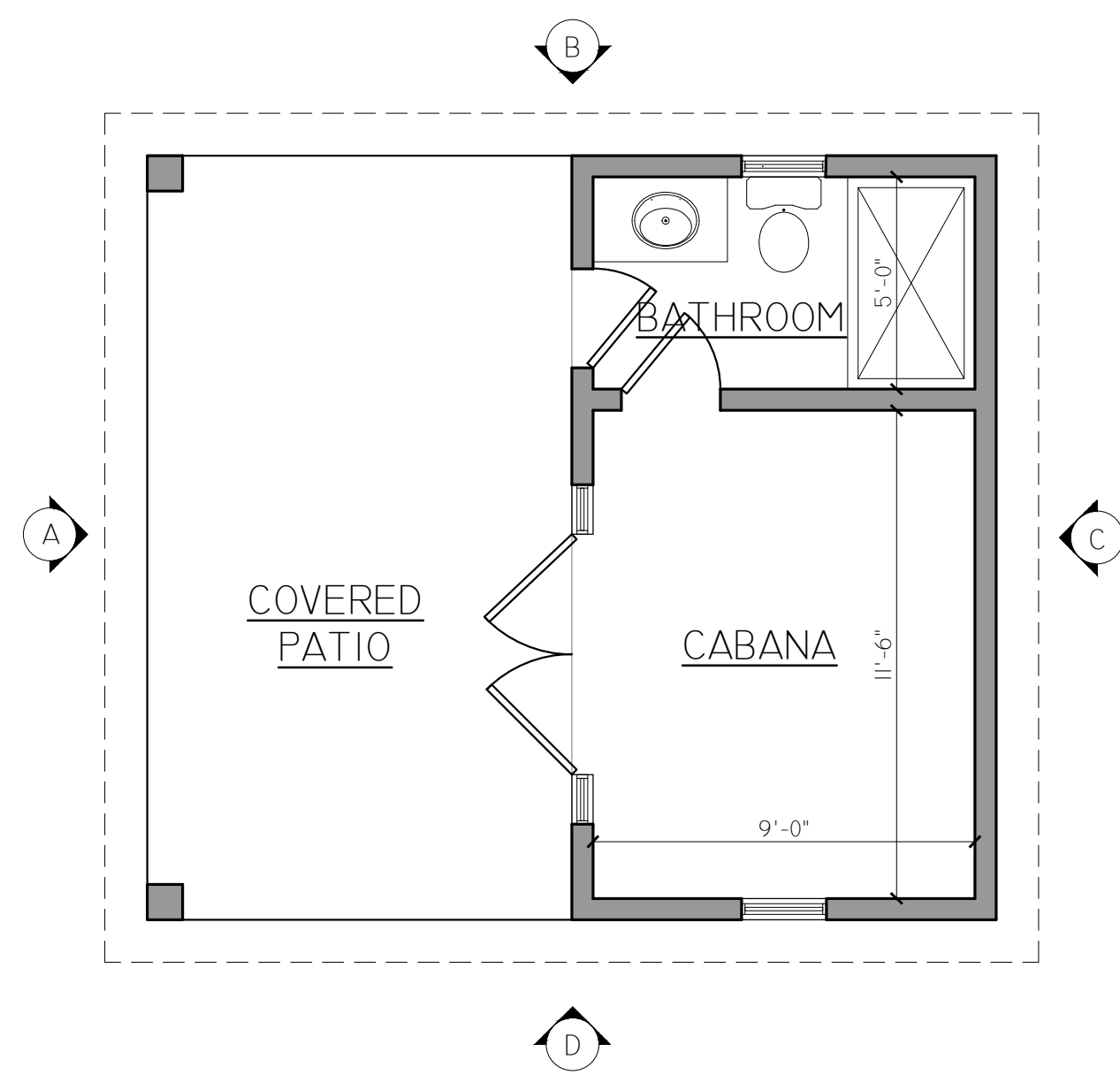

FLOOR PLAN



(A) FRONT ELEVATION

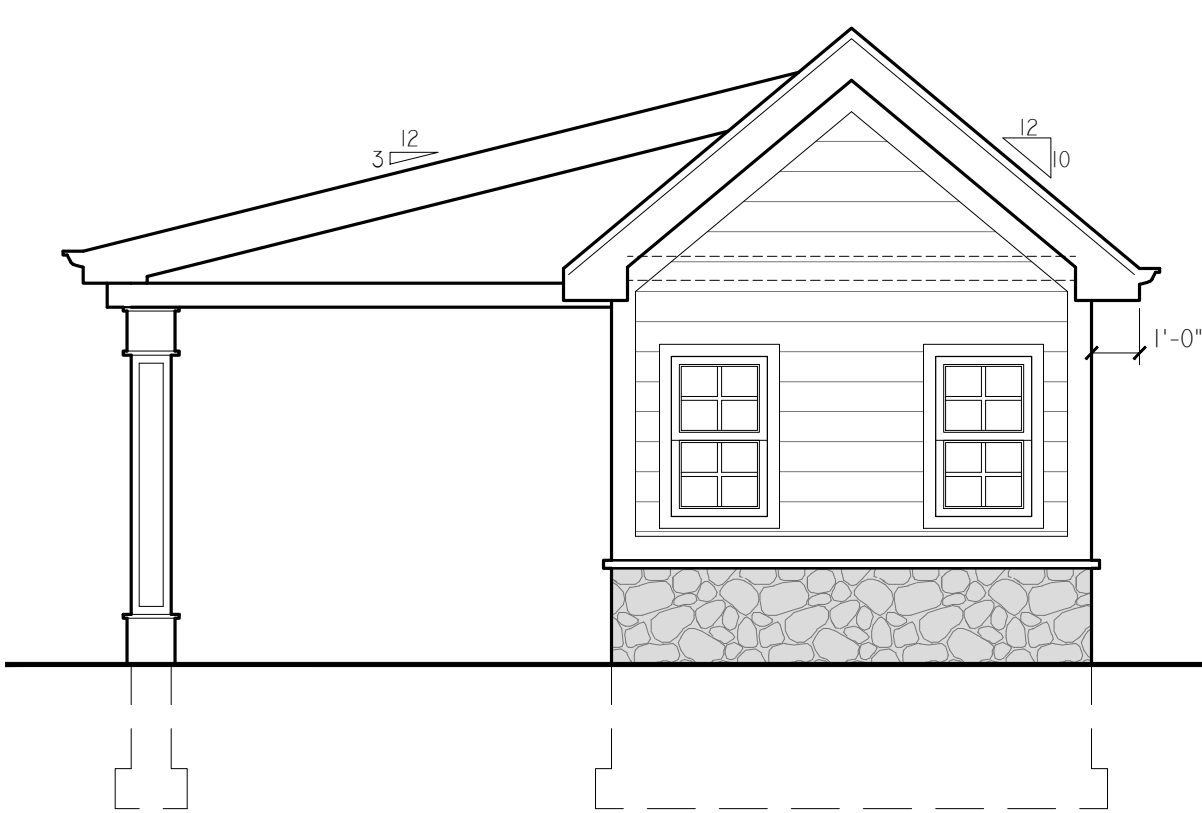

(D) RIGHT SIDE ELEVATION

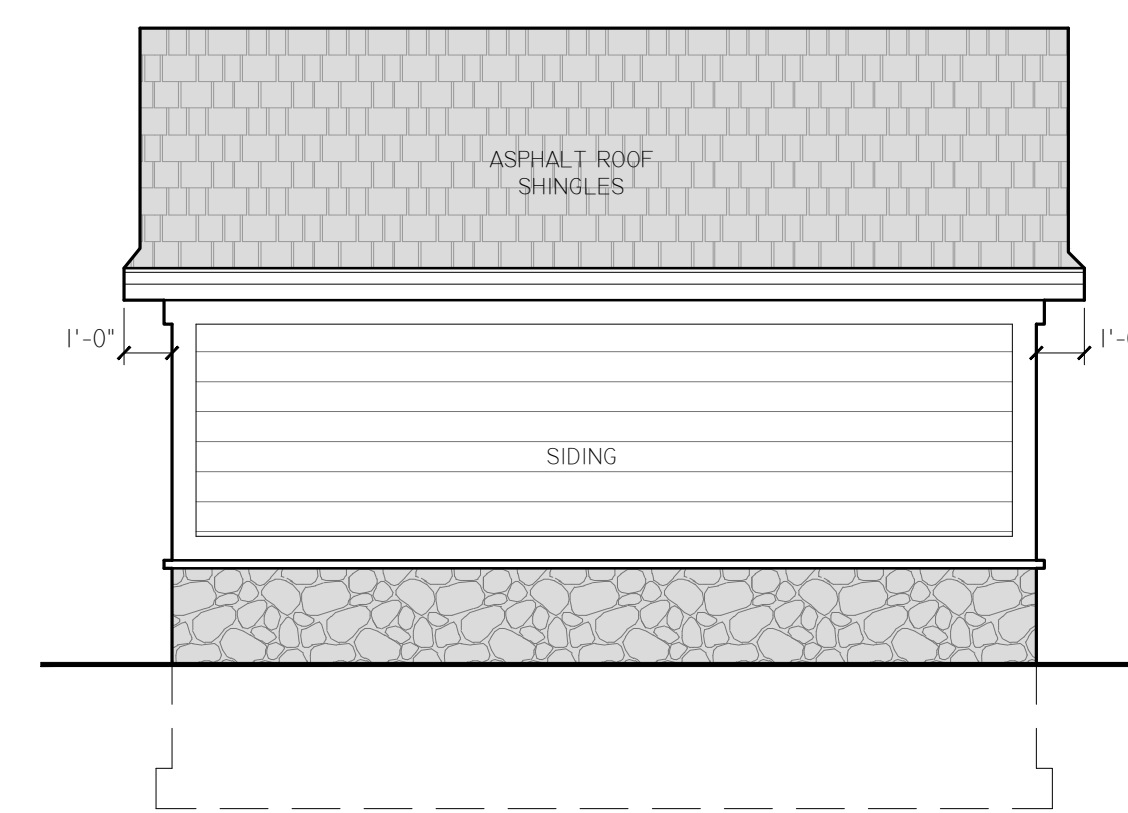

(C) REAR ELEVATION

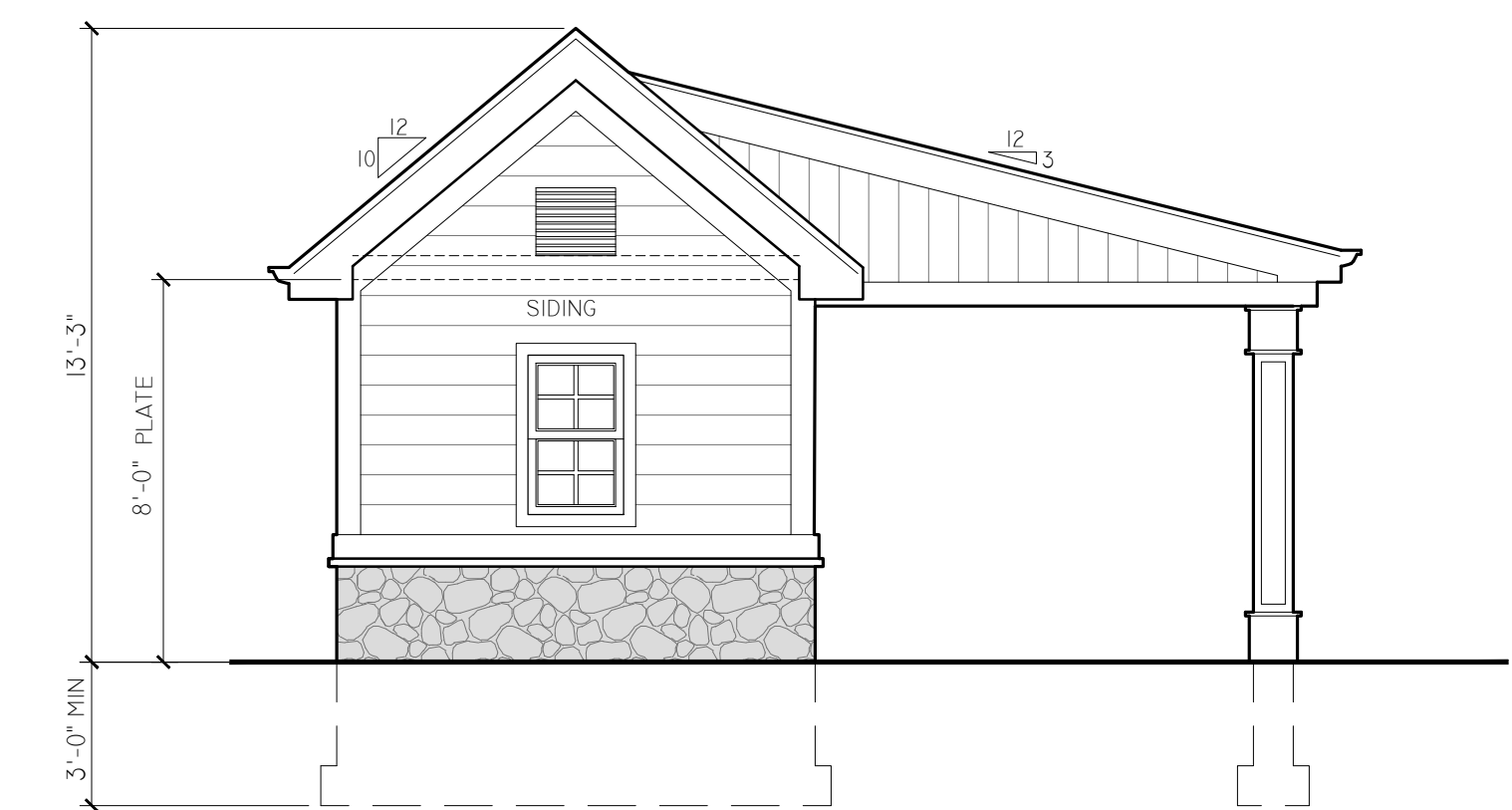

(B) LEFT SIDE ELEVATION

SCALE: 1/4" = 1'-0"
PROPOSED CABANA - HOUSE "B" - LOT 21.02

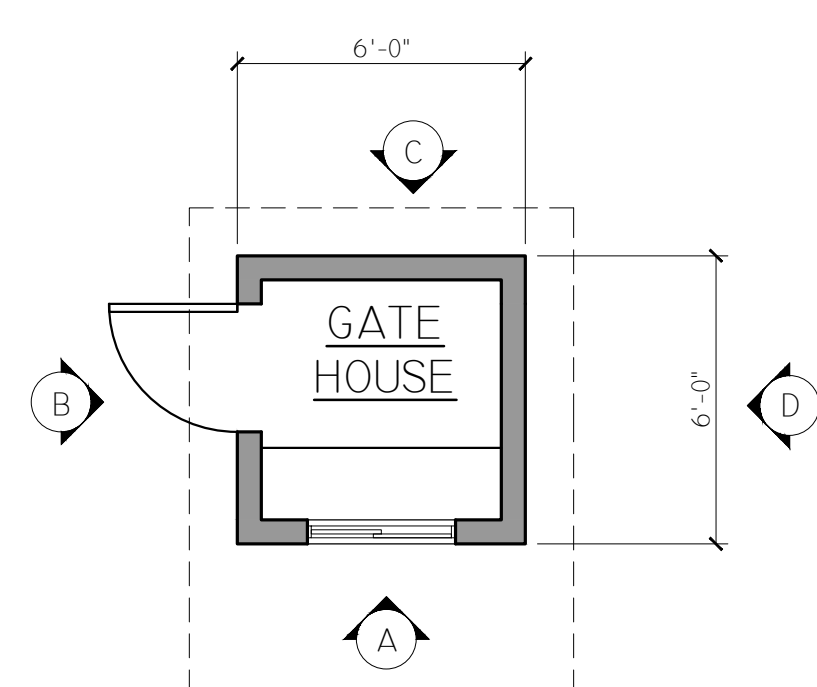

PROPOSED GATE HOUSE
SCALE: 1/4" = 1'-0"

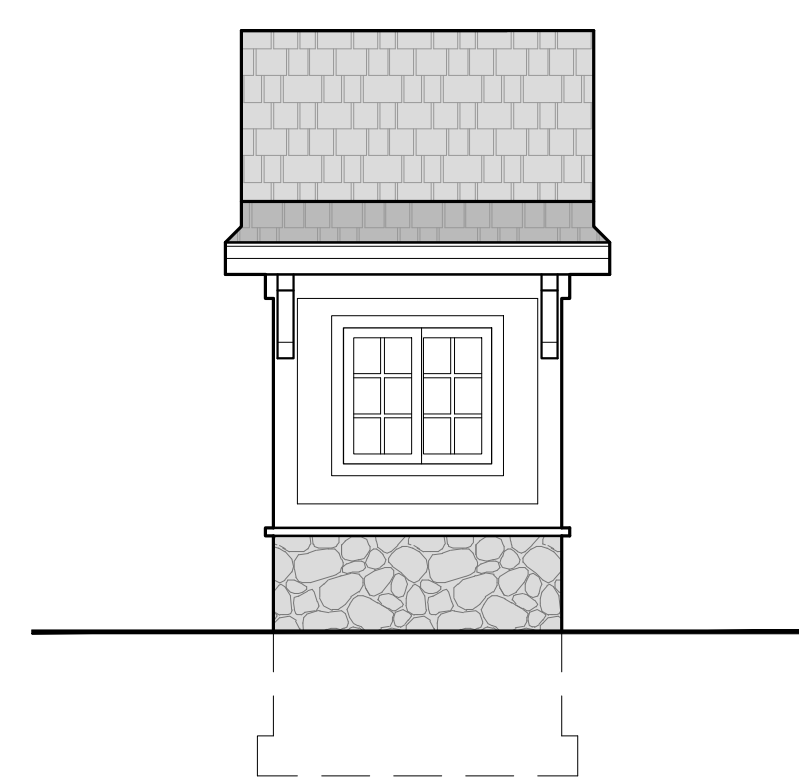

(A) FRONT ELEVATION

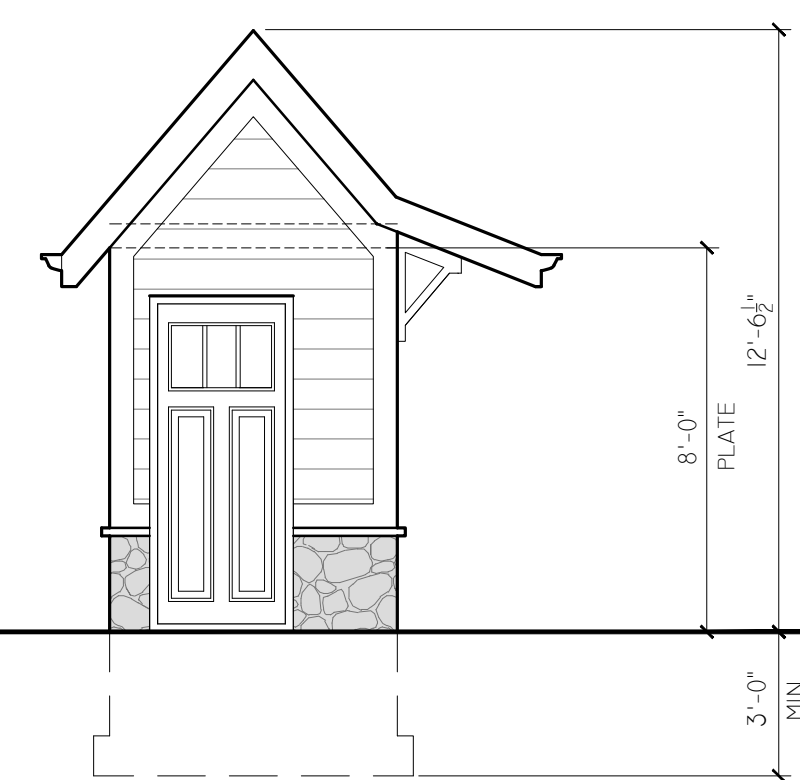

(B) LEFT ELEVATION

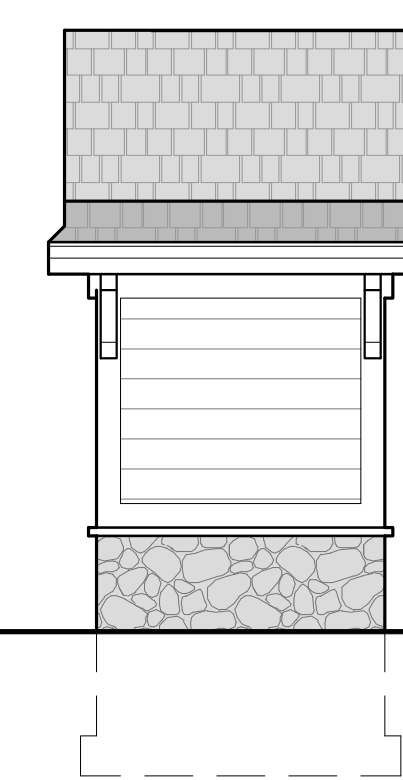

(C) REAR ELEVATION

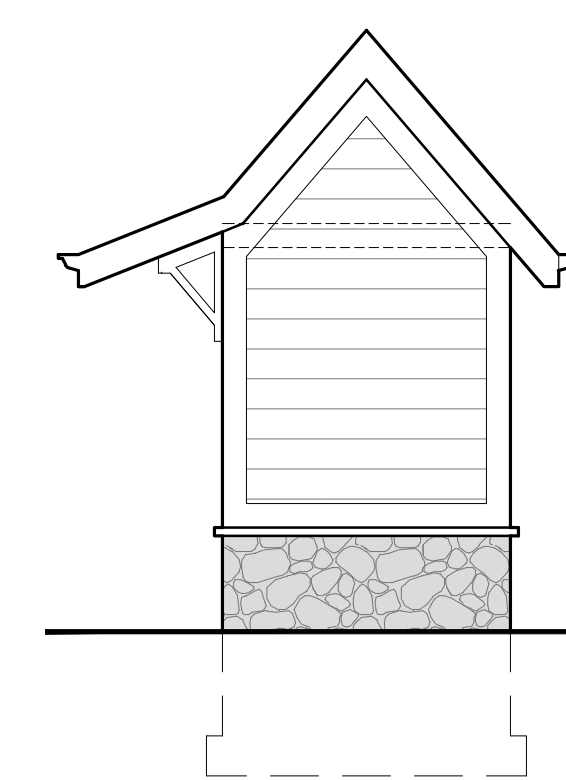

(D) RIGHT ELEVATION

REVISION	DATE
ISSUE FOR ZONING	12-31-20

JCA
ARCHITECTURE + DESIGN

J. CESTARO ARCHITECTURE, LLC
362 MAIN STREET | SUITE 201
WYCKOFF, NEW JERSEY 07481
201.846.8880
JOB@JCAARCHITECTURE.COM

JOSEPH M. CESTARO, AIA
NJ LIC # A102022400

TWO NEW SINGLE
FAMILY RESIDENCES
LOTS 21.01 & 21.02; BLOCK 1501
848 W CRESCENT AVE
ALLENDALE, NEW JERSEY

CABANAS AND
GATE HOUSE

PROJECT NUMBER:	20-025
DRAWN BY:	JC

A-7

SHEET NUMBER:	08 OF 08
SCALE:	AS NOTED